Snitch Fashion Sales Analysis Project

End-to-End Data Analytics Project using Excel | SQL | Python | Power BI

Grishma S C

Business Problem & Objectives

Objective:

- Analyze sales data to identify:
  - Top performing cities
  - Best-selling products
  - Profit trends
  - Growth opportunities

Business Questions:

- Which cities generate highest sales?
- Which categories drive maximum profit?
- Which months show growth or decline?
- How to improve revenue and profitability?

Dataset Overview

Source:

- Retail Fashion Sales Dataset (CSV)

Records:

- 2500 rows

Columns:

- Order_ID
- Customer_Name
- Product_Category
- Product_Name
- Units_Sold
- Unit_Price
- Discount_%
- Sales_Amount
- Order_Date
- City
- Segment
- Profit

Tools Used:

- Excel → Data Cleaning + Pivot Analysis
- SQL → Business Queries
- Python → Data Cleaning + EDA + Visualization
- Power BI → Dashboard + Modeling

Data Cleaning & Preparation

Steps Performed:

- Removed duplicate city names
- Standardized city naming formats
- Handled missing values
- Corrected negative and zero values
- Cleaned discount values
- Converted date columns to proper datetime format
- Recalculated Sales Amount
- Validated Profit values

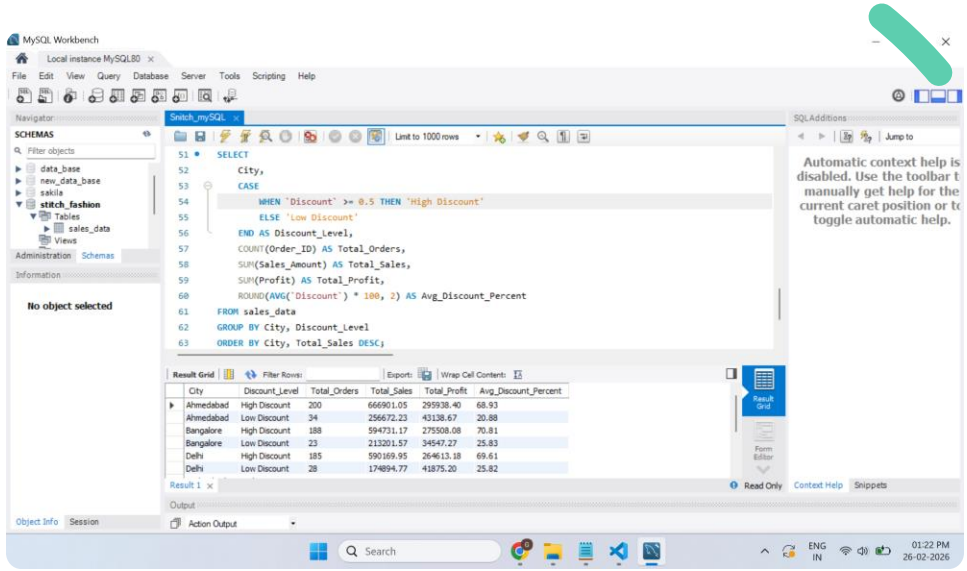

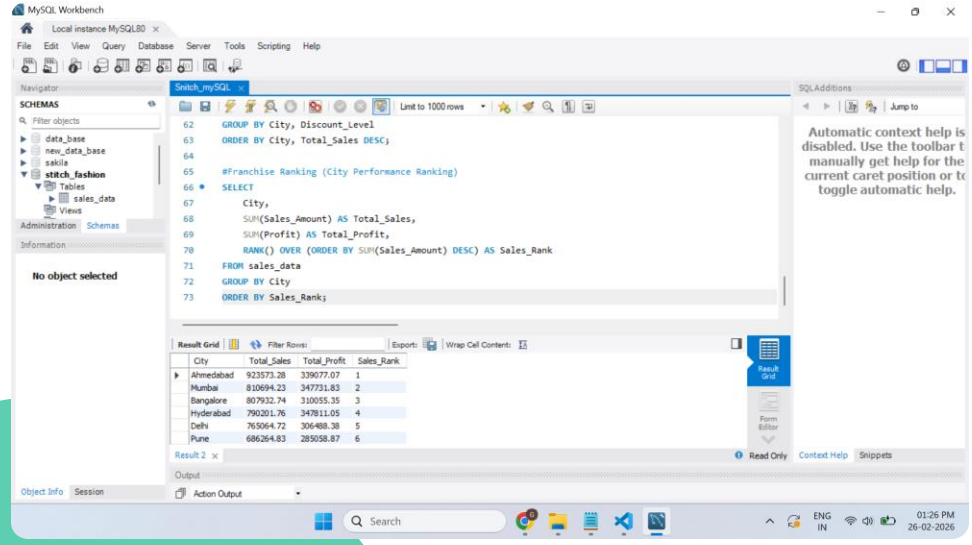

SQL Business Analysis

Key SQL Queries:

- Top performing cities
- High vs Low discount impact
- Category profitability
- Franchise ranking
- Running total sales
- Month-over-month growth

Python EDA & Visualization

Analysis Performed:

- Monthly sales trend
- Growth % calculation
- Category performance
- City-wise sales
- Profit analysis

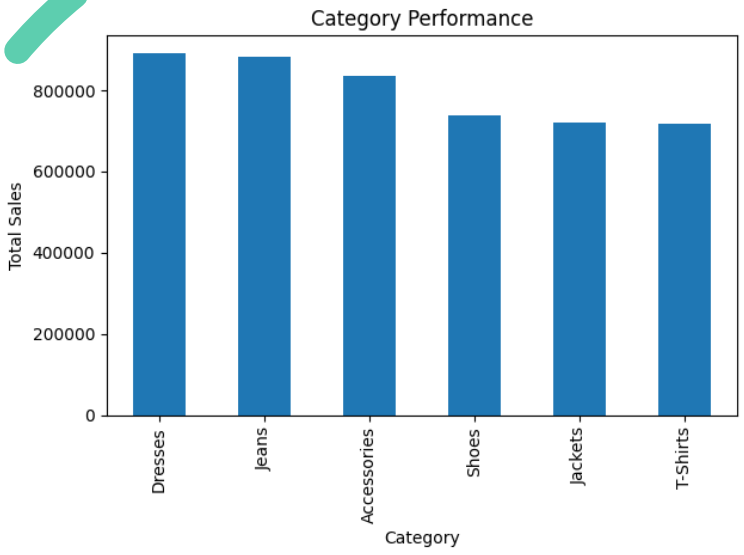

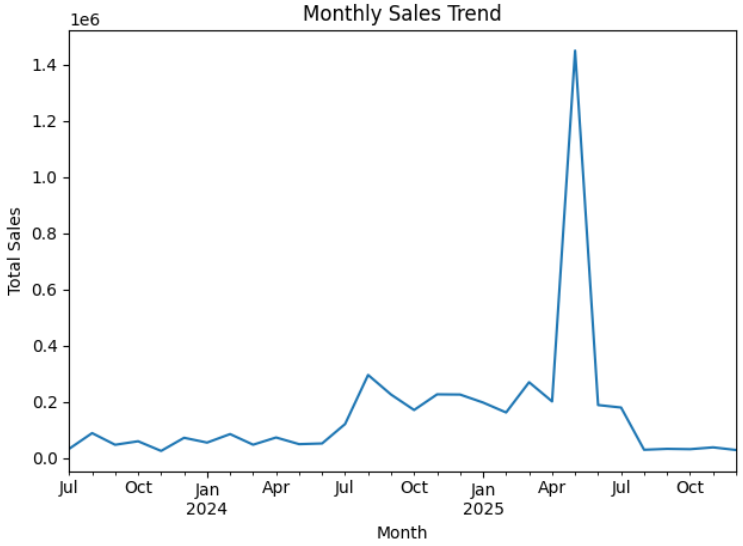

Interactive Power BI Dashboard

Dashboard Features:

- KPI cards
- Monthly trend line
- Sales by city
- Category performance
- Profit analysis
- Interactive slicers

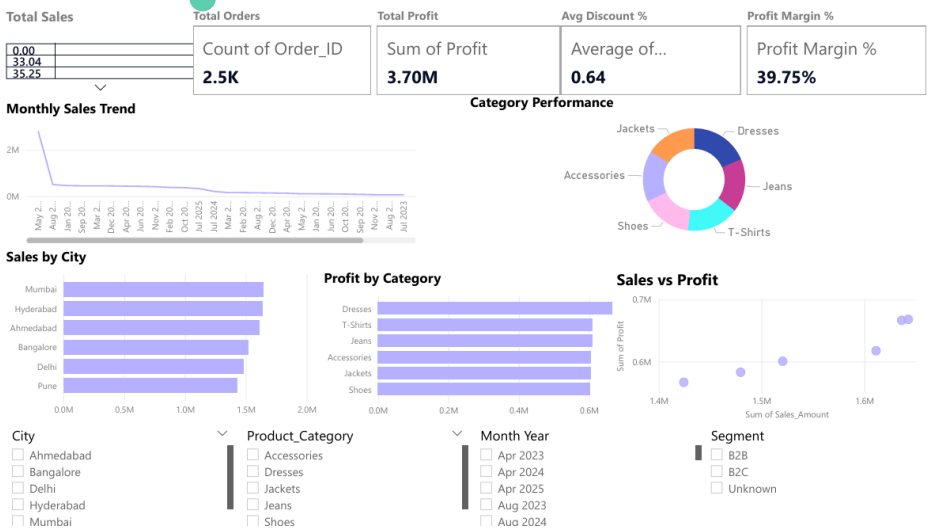

Key Business Insights

Ahmedabad & Mumbai generate highest sales

Pune is lowest performing city

Dresses generate highest revenue and profit

March 2025 shows exceptional sales growth

Business Recommendations

Increase	Increase marketing focus in Pune & Mumbai
Promote	Promote high-profit shoes category
Increase	Increase stock of dresses in top cities
Optimize	Optimize discount strategy
Replicate	Replicate March 2025 campaign model

CONCLUSION

- Successfully completed end-to-end data analytics project
- Derived actionable business insights
- Built interactive BI dashboard

Tools: Excel | SQL | Python | Power BI